

## 2-Day Implant Care Practitioner Training Program

Need to build confidence and gain clinical understanding about current recommendations for the management of peri implant disease? Or perhaps your seeking to break free from traditional clinical practice? Join us for a 2-day hands-on program that will explore the fundamentals of advanced technologies in the non-surgical treatment of peri-implant *and* periodontal diseases. You will learn about the role of the Implant Care Practitioner in oral surgery and how maintenance teams can collaborate to better serve patients with dental implants.

**March 23-24, 2019**  
 Limited to 15 Participants  
**16 CE**

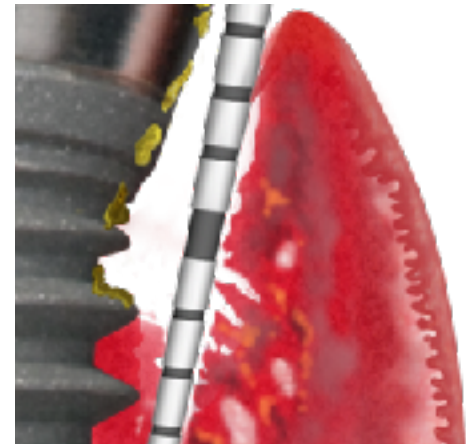

### Upon completion of this course, the clinician will:

- Understand etiology and identify factors associated with peri- implant diseases.
- Discuss innovations in dental hygiene diagnostics, maintenance, and treatment protocols.
- Recognize the role of the Implant Care Practitioner (ICP) in the intraprofessional collaboration of dental teams

### REGISTRATION

First Name: \_\_\_\_\_ Last Name: \_\_\_\_\_

Phone: \_\_\_\_\_

Email: \_\_\_\_\_

### Payment Information

Card Holder Name: \_\_\_\_\_

CC #: \_\_\_\_\_ Exp #: \_\_\_\_\_ CSV #: \_\_\_\_\_

Billing Address 1: \_\_\_\_\_

Billing Address 2: \_\_\_\_\_

City \_\_\_\_\_ State: \_\_\_\_\_ Zip: \_\_\_\_\_

### COURSE FEE

**895 (both days)**  
**795 before 1/15/19**

### LOCATION

**THE FORUM**  
 4825 Bethesda Avenue  
 Suite 302  
 Bethesda, MD 20814

**Make checks payable to:** Facialart Dental Forum

**Mail to:** 4825 Bethesda Avenue, #310 Bethesda, MD 20814

**Register online:** [www.facialartdentalforum.com](http://www.facialartdentalforum.com)

**Send completed form to:** [info@facialartdentalfourm.com](mailto:info@facialartdentalfourm.com) or fax to 301.654.7050

**Questions:** Call us at 240.802.2874 or email at [infor@facialartdentalforum.com](mailto:infor@facialartdentalforum.com)